

Attachment B

Proposed Plan of Subdivision and Photos

Plan of Subdivision and current built form

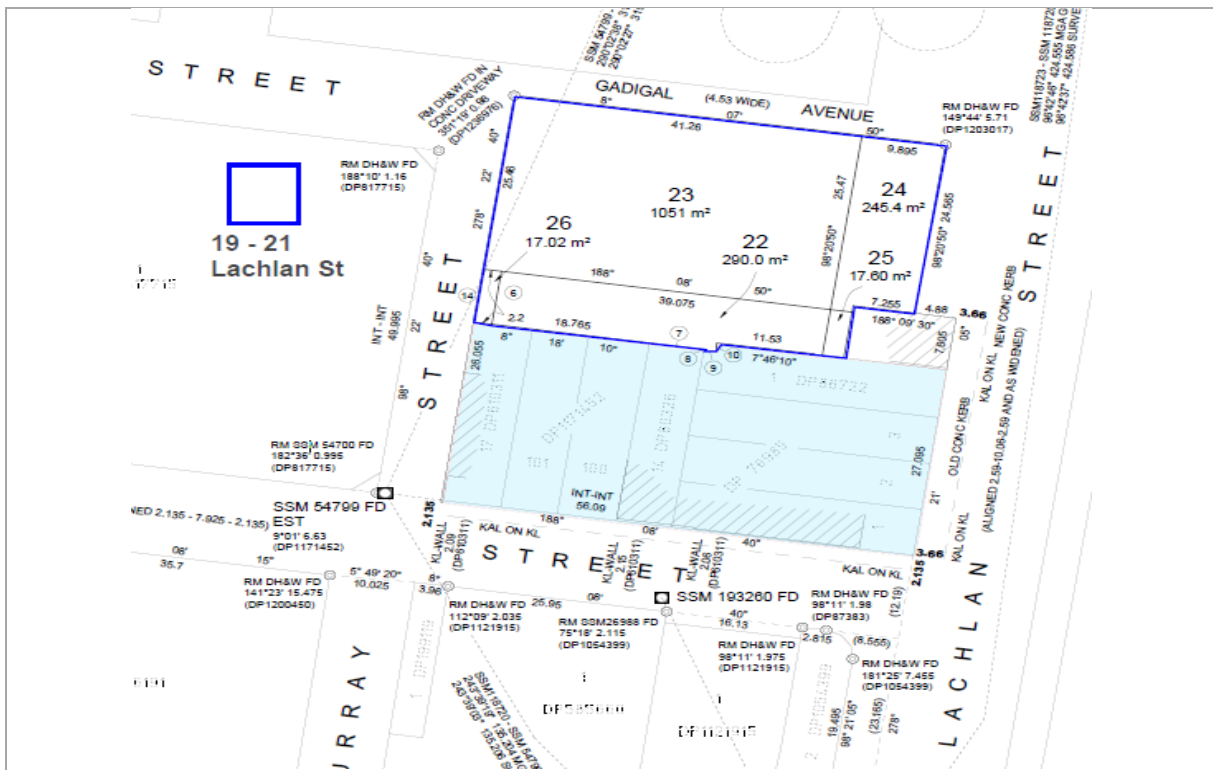



Looking north to Lachlan Avenue along Gadigal Avenue at junction with
Murray Street

Proposed Lot 22 to right

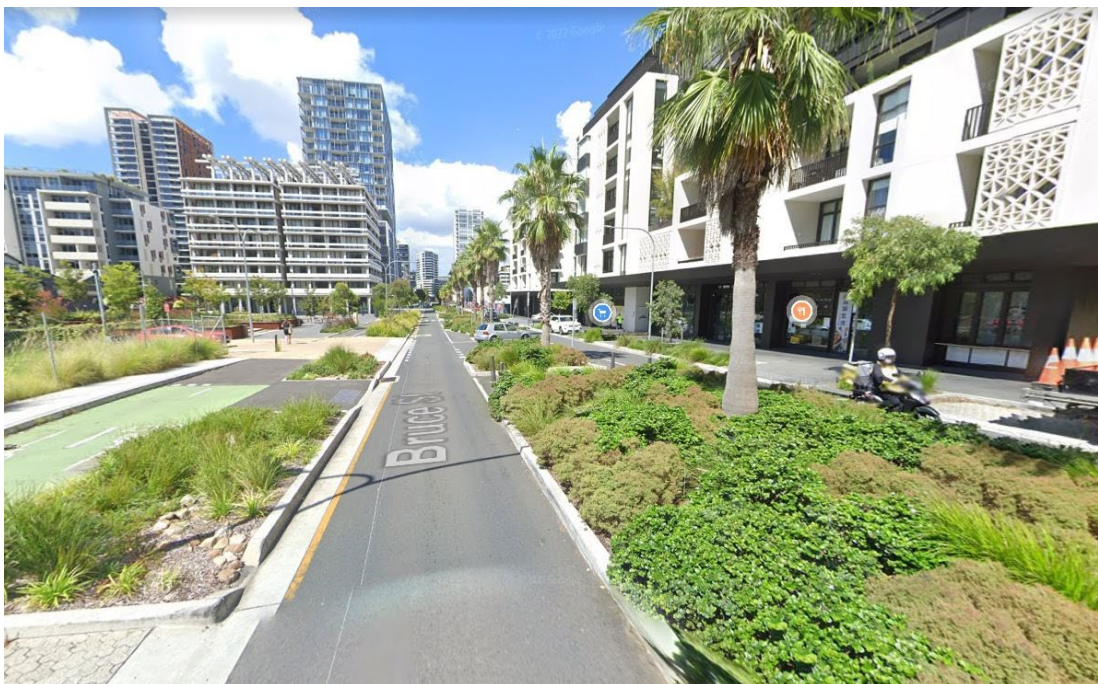

View from Lachlan Avenue facing south along Gadigal Avenue

Corner of Proposed Lot 22 to left



Proposed Lot 22 facing north from Murray Street with Gadigal Avenue to left



Proposed Lot 22 at corner of Murray Street and Gadigal Avenue
Adjoining developer owned land in background